

Visueelwoordenboek voor horeca-onderwijs

van woorden die hetzelfde
klinken, maar iets anders
betekenen (homonimen)

Woord toevoegen

Alfabet 

Alfabet

a b c d e f g h i j k l m n o p q r
s t u v w x y z

A a

B b

Bad

Bekken

Blad

Bladeren

Blik

Bloem

Bord

Bod, bot

Bus

Bad(kuip)



Bad. Verleden tijd (Zwem)bad van "bidden".



Bekken

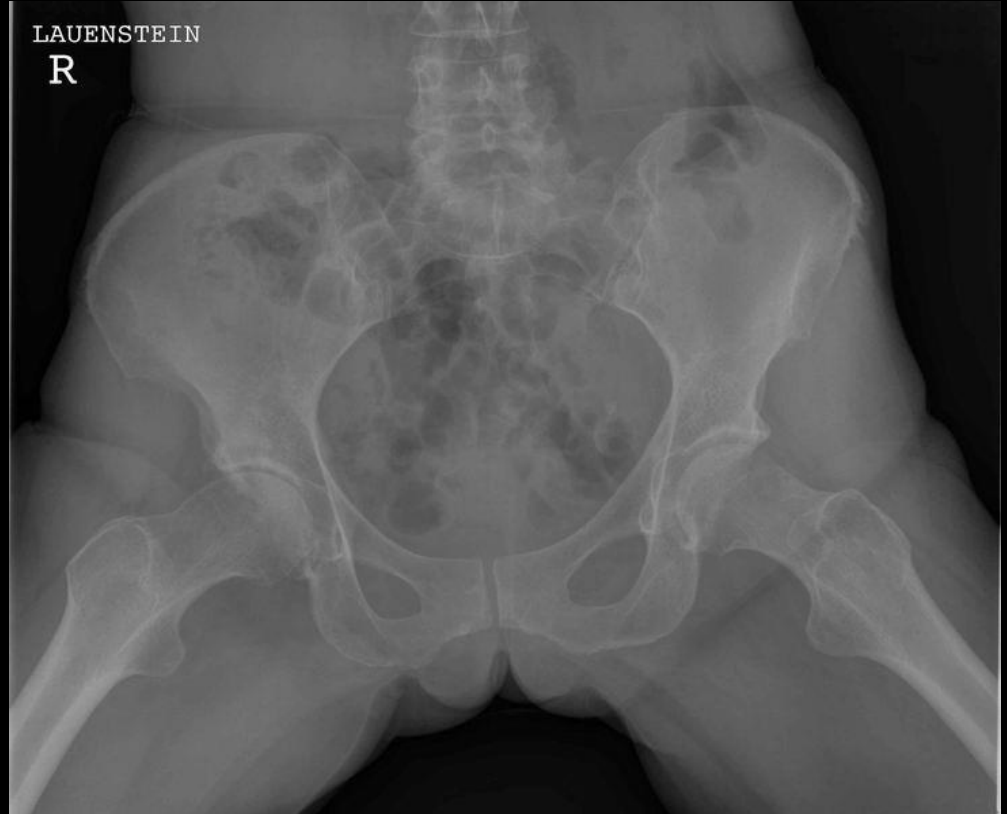

Blad



(dien)blad



(tafel)blad



Bladeren



Bladerdeeg



مقهى الطاهية
moderncafe.net/kitchen

Blik



Bloem



Bord



(school)bord



(reclame)bord



Bod



Bot

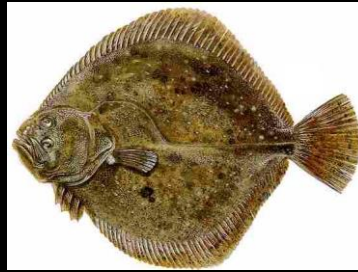

Bot



Bus



C c

Complex

Complex

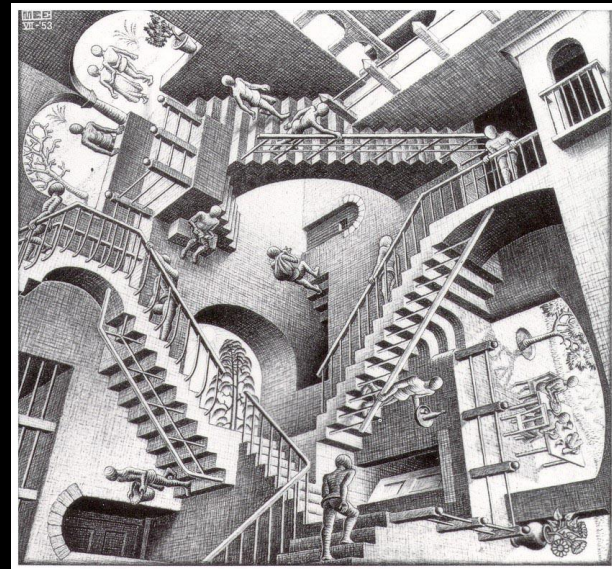

D d

Doordraaien

Doorslaan

Dronken

Druk

Doordraaien

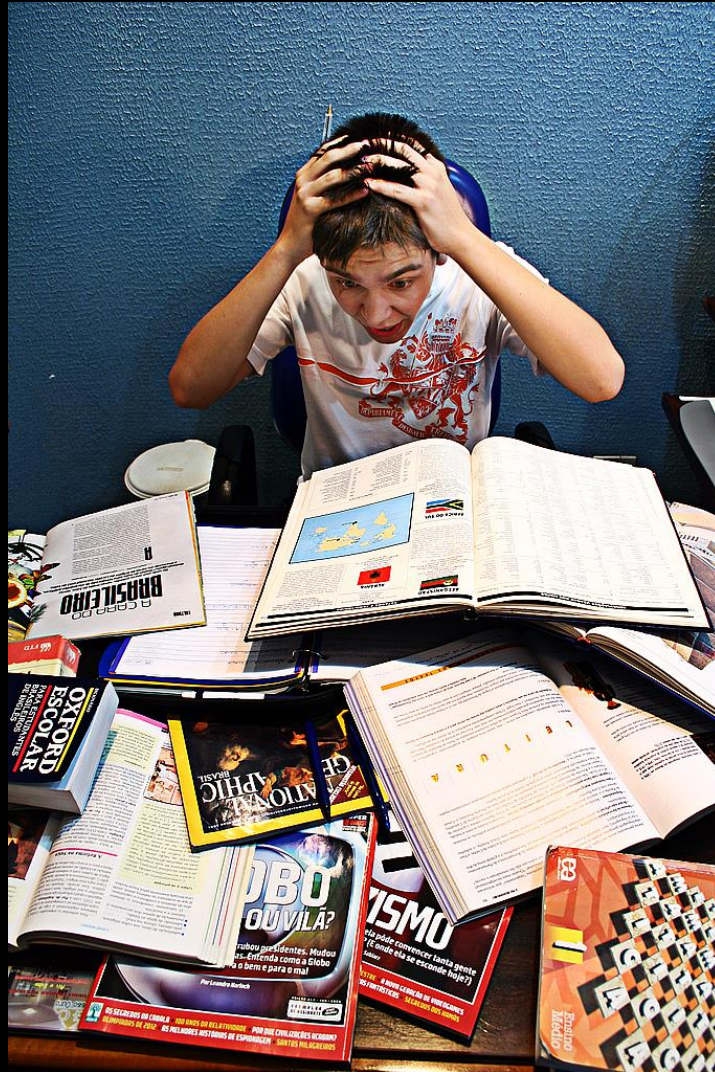

Doorslaan

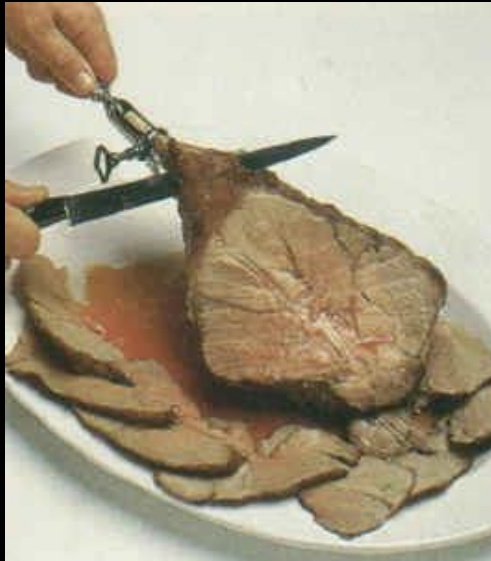

Dronken



Dronken (verledentijd van drinken)



Druk



E e

Eis, IJs
Email

Eis



IJs



Email



E-mail

The screenshot shows the Invision Power Board Administration Center in Microsoft Internet Explorer. The page title is "Email Error Logs Manager". The interface includes a navigation menu on the left with options like "Shape & Templates", "Languages", "Administration", "Post Office", "Task Manager", "Invision Gallery", "Statistics Center", "SQL Management", and "Board Logs". The main content area displays "ACP Home / Email Error Logs (Show all)" and "Stored email error logs". Below this is a table of "Logged Emails Errors" with columns for "To", "Subject", "Error MSG", and "Date".

To	Subject	Error MSG	Date
<input type="checkbox"/> panzerdragon@hotmail.com	Windows XP SP2 Build 2162 [From: Mircobeta.net]	Could not send the email	10th July 2004 - 02:43 PM
<input type="checkbox"/> cbl@jane@hotmail.com	Windows XP SP2 Build 2162 [From: Mircobeta.net]	Could not send the email	10th July 2004 - 02:19 PM
<input type="checkbox"/> pmm@97@hotmail.com	Windows XP SP2 Build 2162 [From: Mircobeta.net]	Could not send the email	10th July 2004 - 02:16 PM
<input type="checkbox"/>	Windows XP SP2 Build 2162 [From: Mircobeta.net]	Could not send the email	10th July 2004 - 01:43 PM
<input type="checkbox"/>	You have a new personal message [From: Mircobeta.net]	Could not send the email	10th July 2004 - 03:35 AM

Below the table are controls for "Remove Checked" and "Remove all?", a "Search Email Error Logs" section with a search box, and a "Single Page" indicator.

F f

Fond, vond

Fond



Vond
verledentijd van “vinden”

G g

Geconcentreerd

Gelegenheid

Gewassen

Gewicht

Gieten

Graad, graat, graden

Geconcentreerd

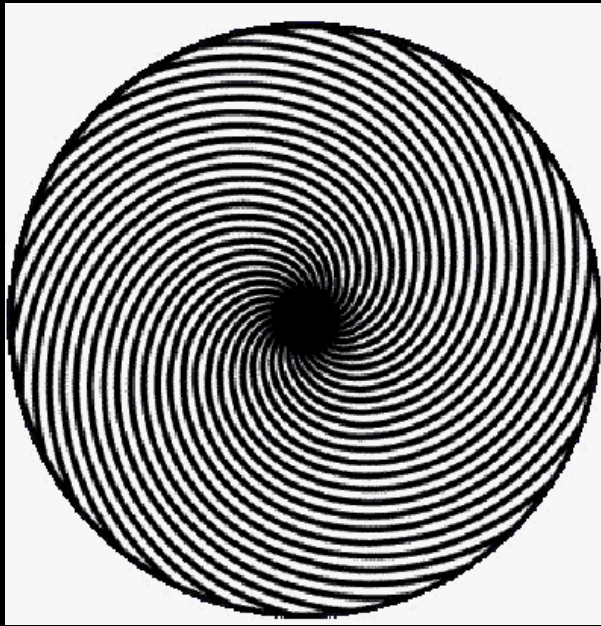

Gelegenheid



Gewicht



Gieten



(af)gieten

Gewassen



Graat

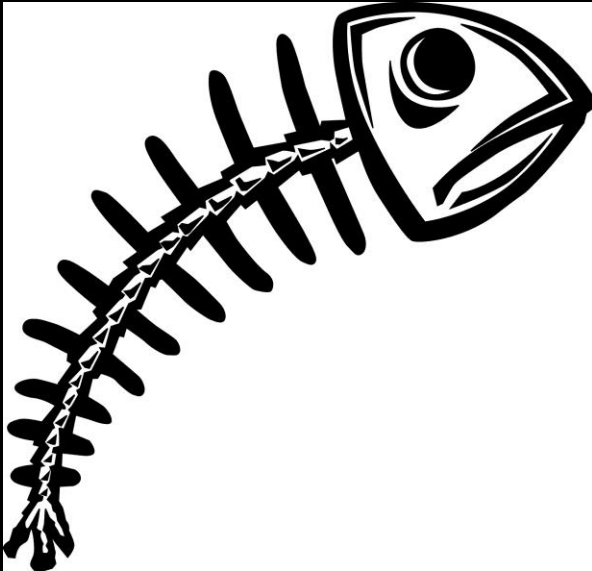

Graad

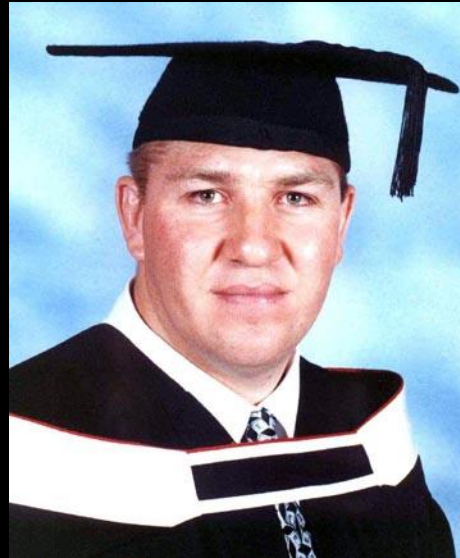

Graden



H h

Haarzeef, haar zeef

Hart, hard

Hals

Haring

Haarzeef



Haar zeef.
De zeef van dat
meisje

Hart



Hard, verharden

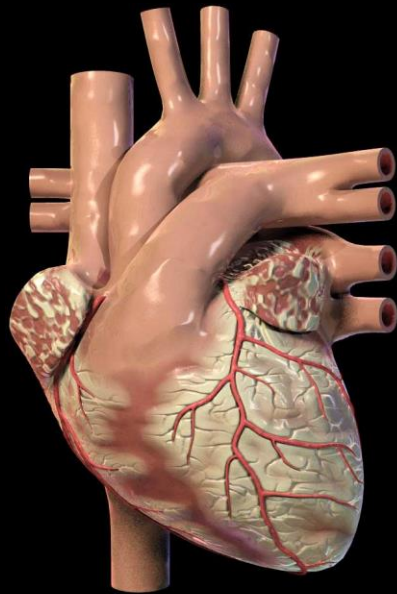

Hard



Hals



Haring



||

Instelling

← Alfabet

Instelling

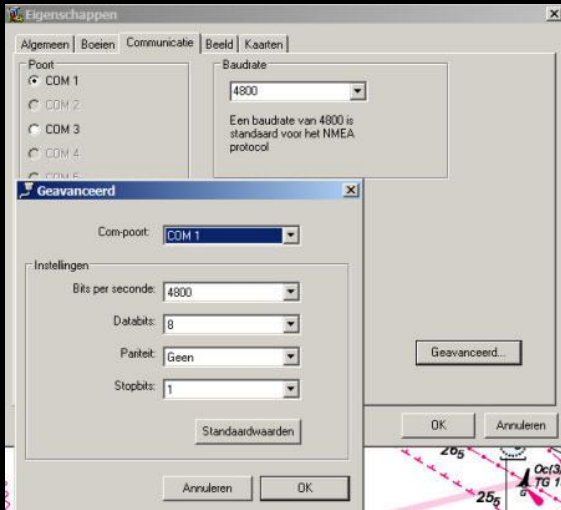

Instellingskok



In stelling brengen)



J z

K k

Kaart

Kachel

Kant

Kas

Kater

Kennis

Klassiek

Klep

Knop

Knoop

Koken

Kolf

Kom

Kop

Kraan

Kroon

Kachel



Kant

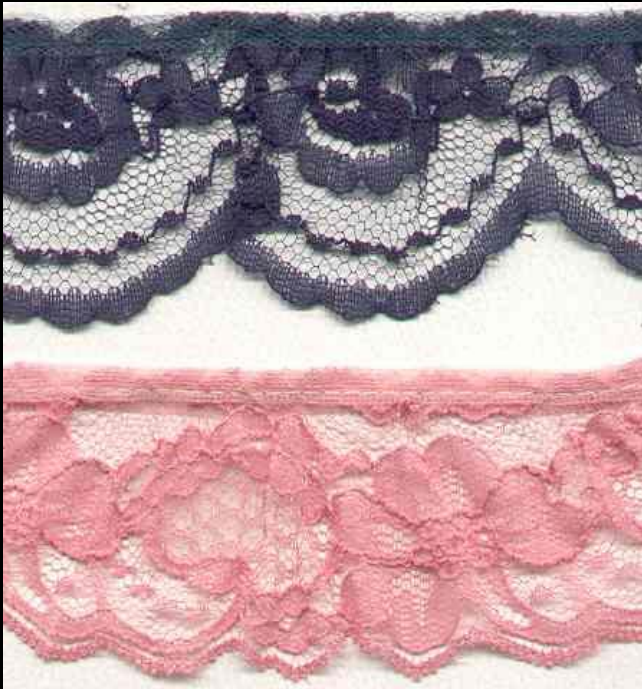

(water)kant



Kas



Kater



Kennis

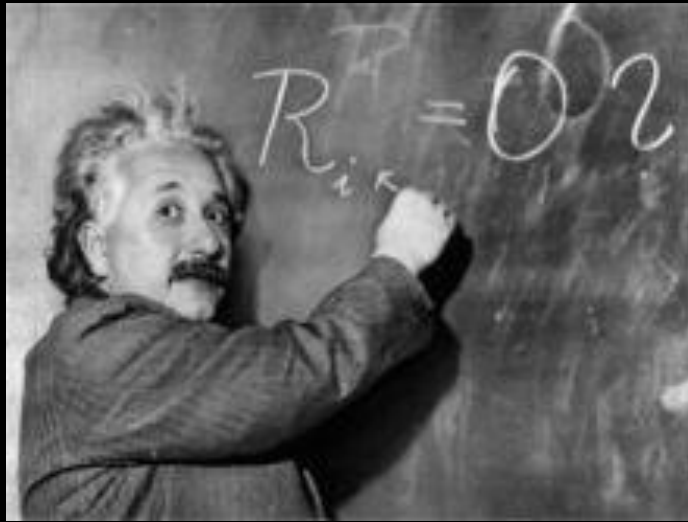

Klassiek



Klep



Knop



Knoop



Koken



Kolf



Kom



Kop



(sproei)kop



Kraan

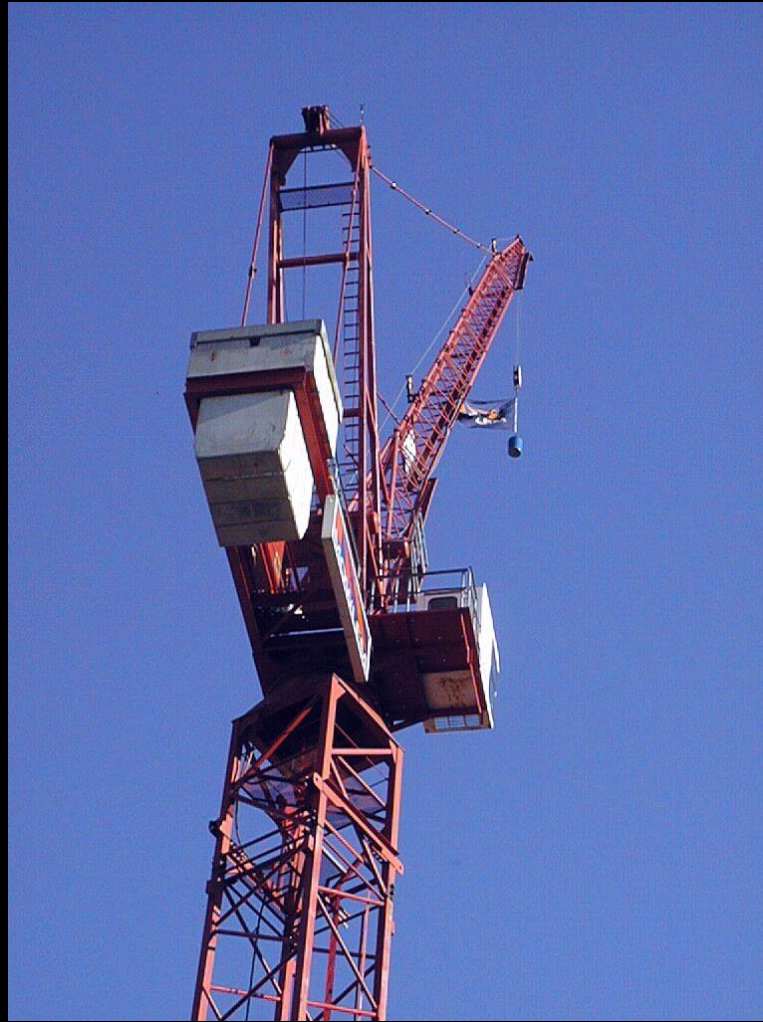

Kroon

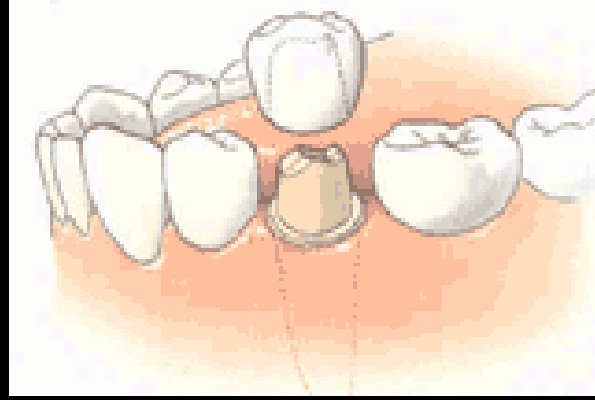

LI

Lam

Leiden, lijden

Leren

Lever(en)

Licht, ligt

Lopend

Lam



Leiden



Lijden



Leren



Leren jack



Lever



(af)leveren



Licht



Ligt



Lopend



M m

Maal

Meel, mail

Meter

Middel

Mobiel

Monster

Muis

Maal(tijd)



(ik) maal



Maal (X)

$$\begin{array}{r} 0.67 \text{ 2 decimal places} \\ \times 0.4 \text{ 1 decimal place} \\ \hline 0.268 \text{ 3 decimal places} \end{array}$$

Meel



(E) mail

The screenshot shows the Invision Power Board Administration Center in Microsoft Internet Explorer. The page title is "Email Error Logs Manager". The interface includes a navigation menu on the left with categories like "Skins & Templates", "Languages", "Administration", "Post Office", "Task Manager", "Invision Gallery", "Statistic Center", "SQL Management", and "Board Logs". The main content area displays "ACP Home / Email Error Logs (Show all)" and "Stored email error logs". Below this is a table of "Logged Email Errors" with columns for "To", "Subject", "Error MSG", and "Date". There are four rows of error logs, each with a checkbox and a red number (1, 2, 2, 3) next to the "To" field. The "Error MSG" column contains the text "Could not send the email" for all entries. The "Date" column shows various times on July 15th, 2004. Below the table are "Remove Checked" and "Remove all?" buttons. At the bottom, there is a "Search Email Error Logs" section with a search box and a "Search" button.

To	Subject	Error MSG	Date
panzerdragon@hotmail.com	Windows XP SP2 Build 2162 (From Microsoft.net)	Could not send the email	15th July 2004 - 02:43 PM
cbf@jane@hotmail.com	Windows XP SP2 Build 2162 (From Microsoft.net)	Could not send the email	15th July 2004 - 02:19 PM
pwrm@57@hotmail.com	Windows XP SP2 Build 2162 (From Microsoft.net)	Could not send the email	15th July 2004 - 02:16 PM
	Windows XP SP2 Build 2162 (From Microsoft.net)	Could not send the email	15th July 2004 - 01:43 PM
	You have a new personal message from Microsoft.net	Could not send the email	15th July 2004 - 03:25 AM

Meter

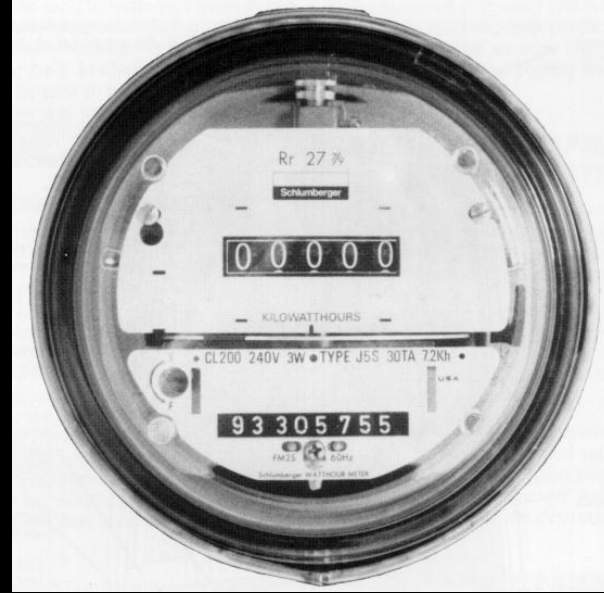

Middel



(was)middel

(oplos)middel



Mobiel



Mobiele biertap

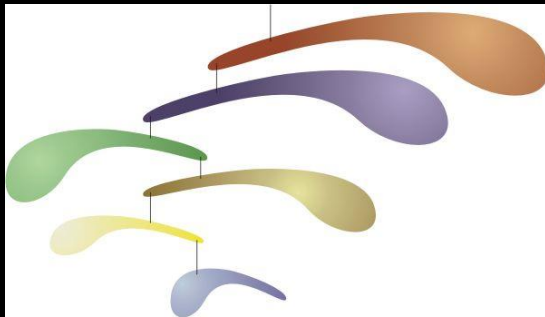

Monster



Muis



N n

Net

Niet

Nood

(Vis)net

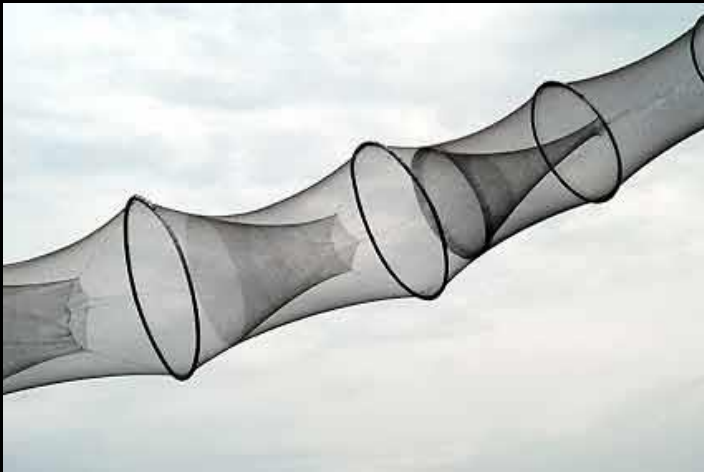

(Darm)net

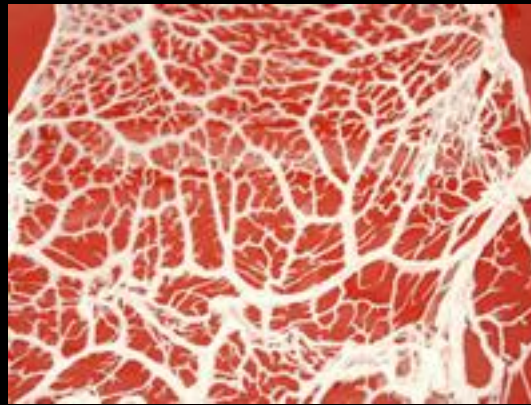

Net (niet)



Netkous



Niet



Nood(knop)



Noot



Muziek(noot)



(Waters)nood



O o

Oog

Opslag

Oog

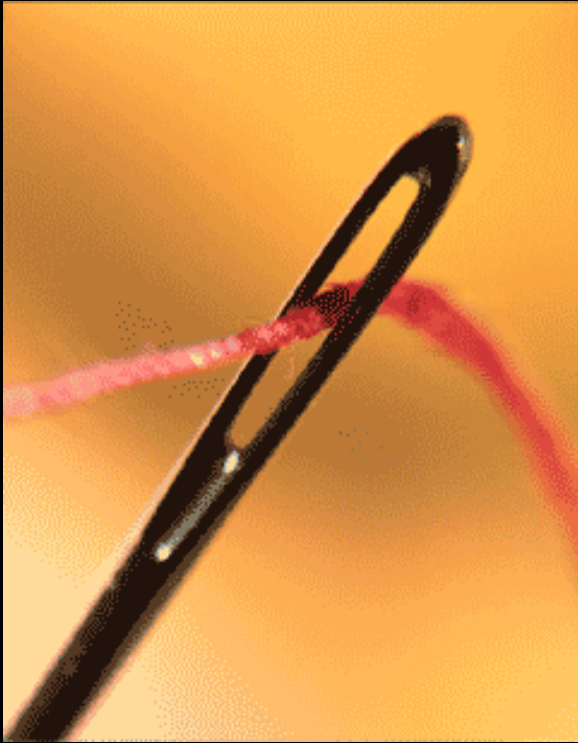

Opslag



P p

Passeren

Pasta

Pluim

Plukken

Portier

Poten

Punt

Passeren



Pasta



Pluim



Plukken



Portier



Poten



Punt



R r

Rek

Rekken(uit)

Rijzen, reizen

Roken

Ruit

Rek, rack



(uit)rekken



Rijzen, reizen



Roken



Ruit

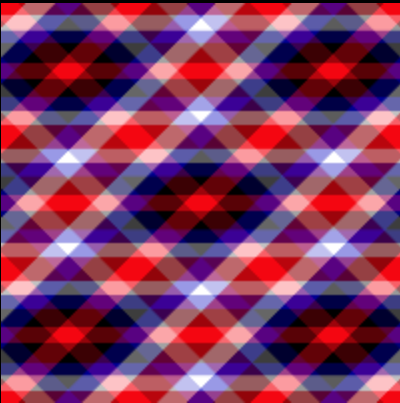

S s

Schaal

Scheiden

Schenken

School

Standaard

Stelling

Sterk

Stomp

Streng, strenge

Stuk

Schaal



Schaal(verdeling)



(weeg)schaal

Scheiden

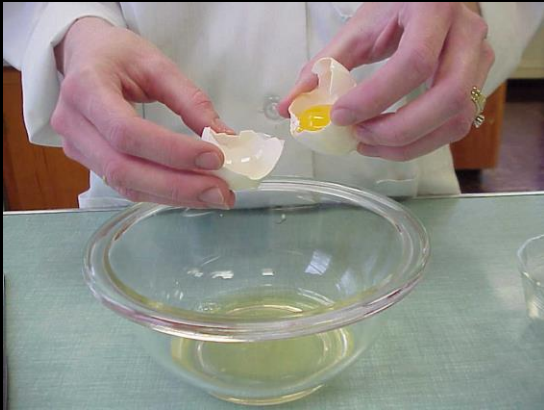

Schenken



School



Standaard



Standaard (hotelkamer)



Stelling

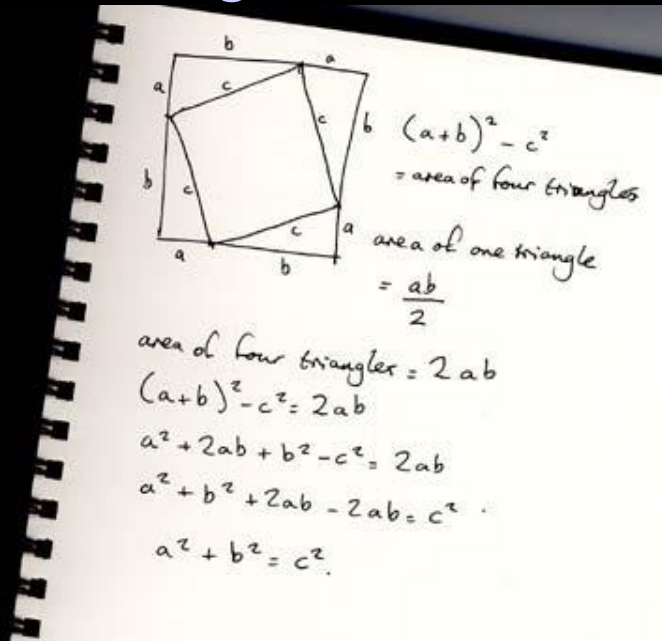

A handwritten mathematical proof of the Pythagorean theorem on a spiral notebook. The proof uses a geometric diagram of a square with side length $a+b$ and an inscribed square with side length c . The area of the large square is $(a+b)^2 - c^2$, which is equal to the area of four right-angled triangles with legs a and b . The area of one such triangle is $\frac{ab}{2}$, so the total area of the four triangles is $2ab$. Equating the two expressions for the area of the large square yields the equation $(a+b)^2 - c^2 = 2ab$, which simplifies to $a^2 + 2ab + b^2 - c^2 = 2ab$, and finally to $a^2 + b^2 = c^2$.

$(a+b)^2 - c^2$
= area of four triangles

area of one triangle
= $\frac{ab}{2}$

area of four triangles = $2ab$

$$(a+b)^2 - c^2 = 2ab$$
$$a^2 + 2ab + b^2 - c^2 = 2ab$$
$$a^2 + b^2 + 2ab - 2ab = c^2$$
$$a^2 + b^2 = c^2$$

Sterk



Stomp



Streng



Streng (blik, winter)



Stuk



T t

Tafel

Tong

Tray

Tafel



$3 \times 9 =$

$7 \times 6 =$

$4 \times 8 =$

$7 \times 4 =$

$9 \times 6 =$

$4 \times 9 =$

$8 \times 7 =$

$9 \times 8 =$

$8 \times 3 =$

$3 \times 7 =$

$6 \times 8 =$

$7 \times 9 =$

(draai)tafel



Tafelen



Tong



Tray, tree



U u

Uniform

Uniform



V v

Vel, fel

Vet

Vocht

Volume

Vel



Fel

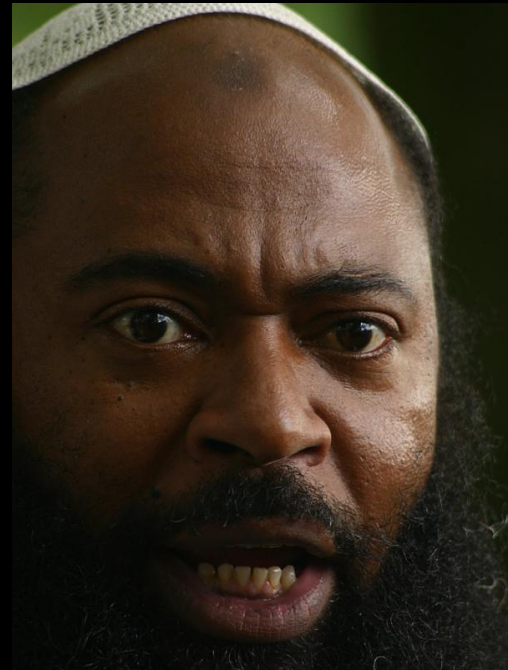

Vet



Vocht



Vocht: verledentijd van vechten



Volume

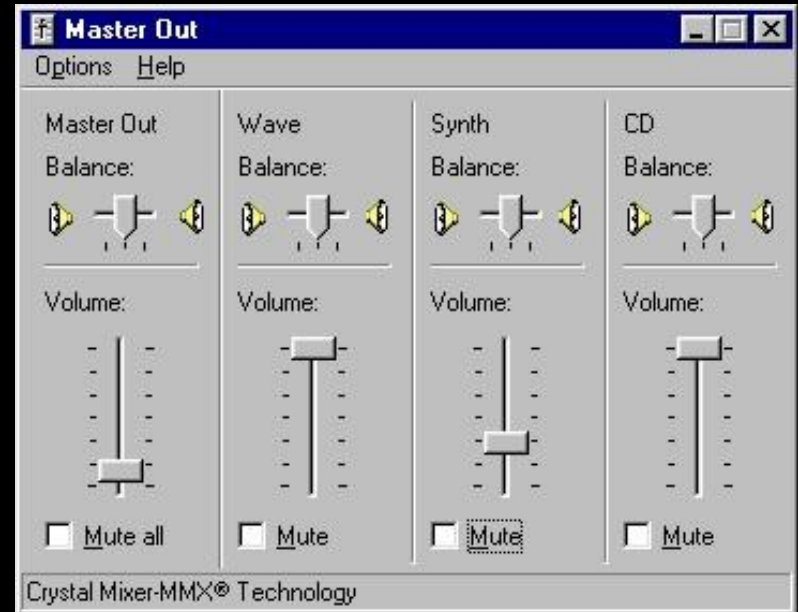

W w

Waar

Week

Weken

Weer

Wegen

Wijzer

Waar



Waar ?



Week



Weken



Weer



Wegen



Z z

Zeef, safe

Zeven

Zweten

Zeef, safe



Zeven



Zweten



Eigen woorden toevoegen

Dit boek is bij lange na niet compleet. U kunt zelf woorden toevoegen. Verander echter niets aan de tekst- en achtergrondkleur en lettertype. Deze zijn namelijk op wetenschappelijke basis gekozen.

Om zelf woorden aan dit woordenboek toe te voegen, gaat u als volgt te werk:

Ga naar het overzichtsscherm van Powerpoint. Kopieer een willekeurige dia en plak deze op de gewenste plek in het woorden boek. Dubbel klik op deze dia (werkscherm). Vervang het bestaande woord door uw eigen woord. Selecteer de bestaande afbeeldingen en verwijder deze. Doormiddel van “invoegen” – “figuur” – “bestand”, voegt u uw eigen afbeeldingen in. Ga terug naar het overzichtsscherm en zoek de betreffende letter op. Dubbel klik op deze dia (werkscherm). Vervolgens voegt u (alfabetisch) uw woord toe. Selecteer nu uw woord en kies met de rechtermuisknop “hyperlink”, ga naar “bladwijzer”, klik daar op de naam van de dia waarmee uw woord verbonden moet zijn. Klik op OK. Onder het woord is nu een streep verschenen. Ga nu naar het presentatiescherm en controleer of de hyperlink werkt. Sla uw verandering onmiddellijk op.